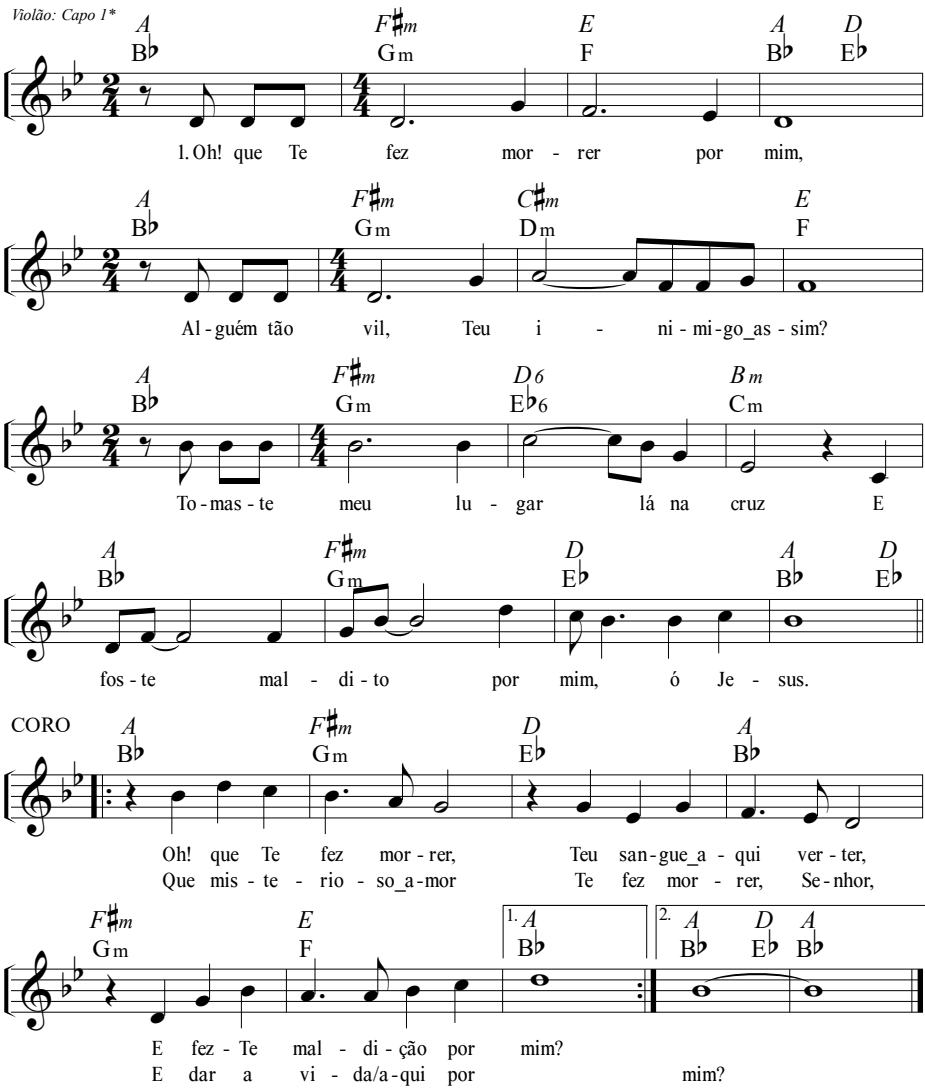CÂNTICOS — QUE TE FEZ MORRER POR MIM?