EXPERIÊNCIA DE CRISTO — OBEDIÊNCIA A ELE

6.6.9.6.6.9 com coro
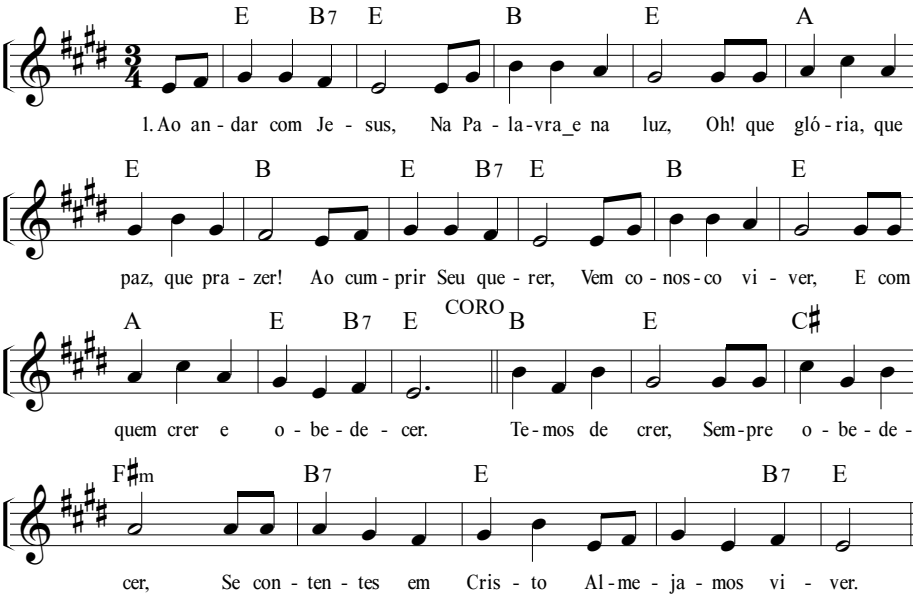
582