PLENITUDE DO ESPÍRITO — COMO O SOPRO

6.6.8.6

Primeira Melodia

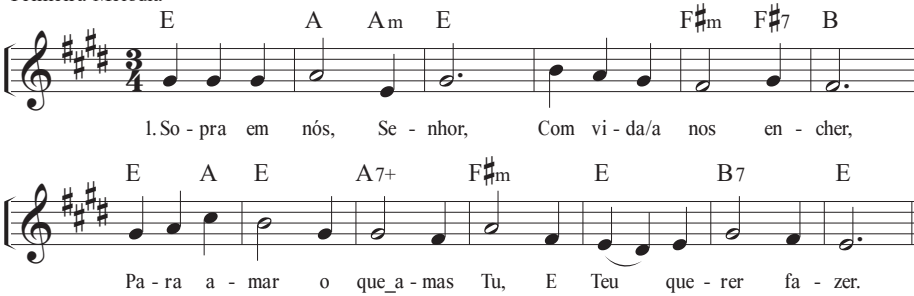
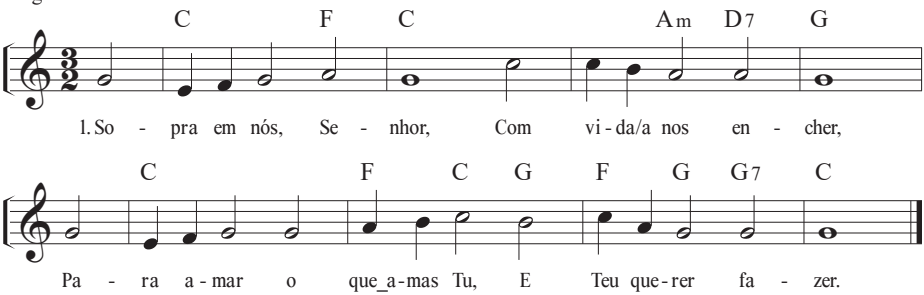
Segunda Melodia