EXPERIÊNCIA DE CRISTO — COMO A BOA TERRA

8.7.8.7.7.7 com coro

1166
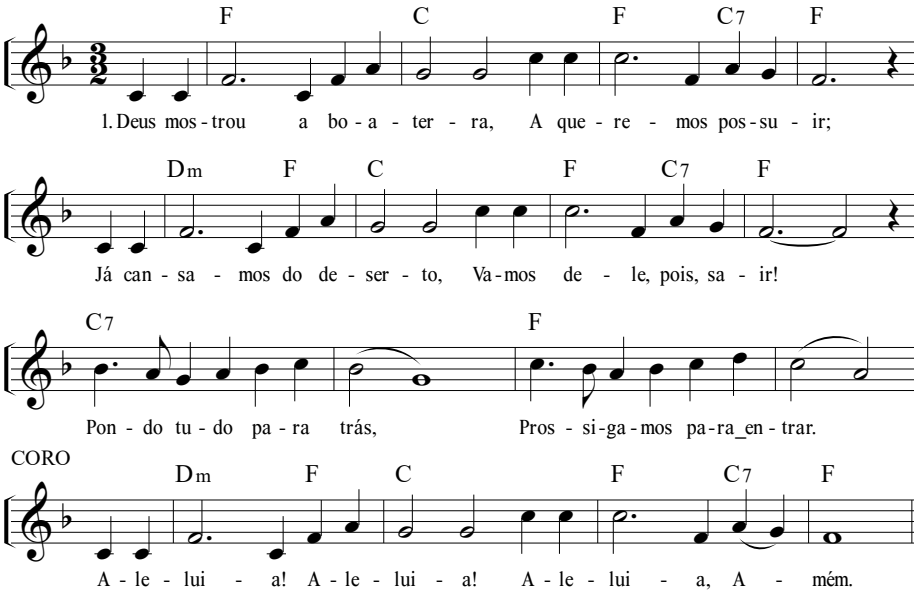
Deuteronômio 8:7-10